



BANCROFT/CARLOW PASTORAL CHARGE

1985

# CARLOW UNITED CHURCH



Boulter, Ontario



# PASTOR'S MESSAGE



My Dear Friends,

**T**he Church is People. In the pages of this book we record for now and for posterity the pictures of the people which make up the membership of the Bancroft/Carlow Pastoral Charge. In a real sense this book contains the pictures of the church.

Bancroft/Carlow is not the biggest United Church Pastoral Charge in Canada; neither is it the smallest. Our charge is not the richest United Church charge in Canada; Neither is it the poorest. This does not really matter. What does matter is that it is part of God's family and as such we should aim at making it the warmest and most loving charge in the land. I believe that in the past few years we have moved a long way towards achieving that goal.

Some churches build huge building in order to attract large congregations. I've worked in one such and it was not a very happy place. Some churches set out to manipulate people to believe as they do and that is using people. It seems to me that following the example of our Lord Jesus Christ our task is to love and serve--even to death if necessary. It's great to see so many of our people moving from worship on Sunday to serve their Lord and to practice their faith not only in the work place but in many community ventures.

Thank you for the privilege of being one of your pastors and for making a place for June and myself in your community.

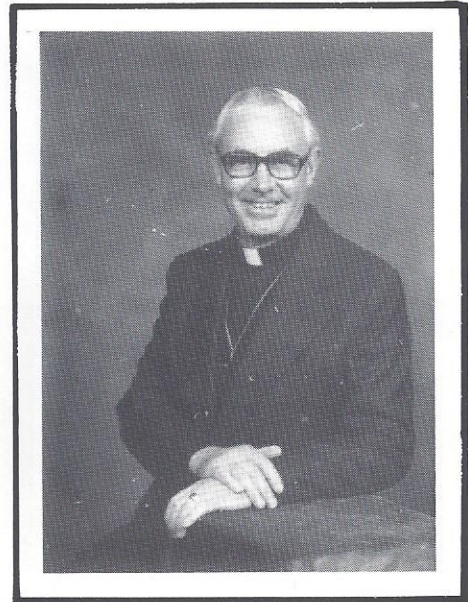

**Rev. Dr. Peter D. Tink**

Yours in His Service,

A handwritten signature in cursive script, appearing to read "P. D. Tink".

The Rev. Dr. Peter D. Tink

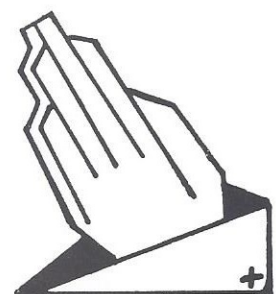
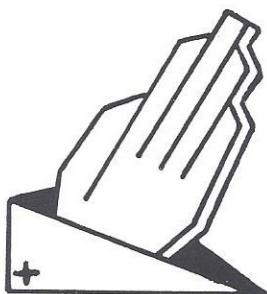



# OUR CHURCH FAMILY

CARLOW



LOUIS & AMY BLANCHETTE



GERALD & GLADYS CALDWELL



LEE-ANNE & MONICA CANNON\*



MYRNA CANNON  
SHAYNE

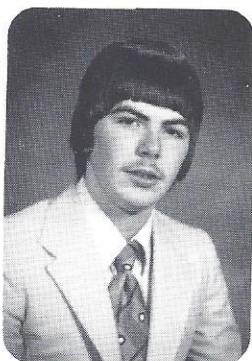

SAMMY CANNON\*



ALVIN & MAMIE DILLABOUGH



ART & ORPHA DOUGLAS



EVELYN FOSTER





ART & BETH GRAY  
WENDY



FERNE GRAY



GERTIE GREEN  
EVELYN FOSTER

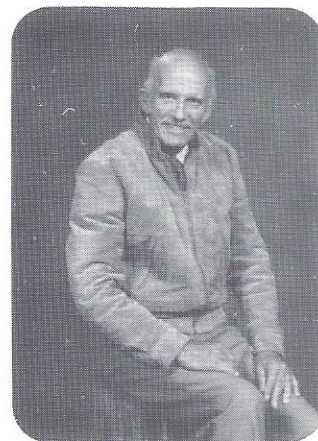

FRANK GREGOR



MARCELLA HANNAH



THORA HASS



NED & LIZZIE LAVOY

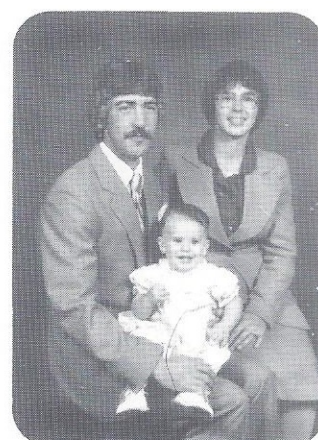

BOB & JANETTE LONEY  
JENNA



JEAN LONEY

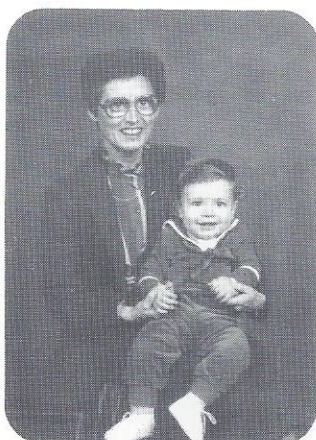

LAURA LONEY  
SHAWN



LILA LONEY

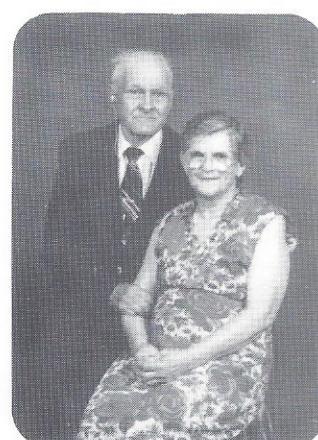

FARRELL & MARTHA MACKEY



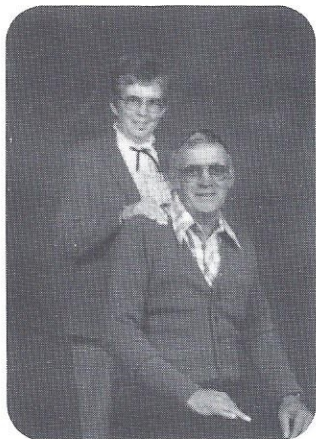

GILBERT & FRANCES MACKEY



STEWART & MARION MACKEY  
KAREN & TAMMY



LINDSAY & VIDA MCEATHRON



PEARL OBREY

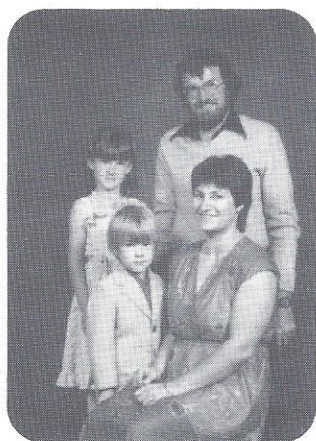

BUD & URSULA O'CONNOR  
SHAWN & KRISTY



DOREEN PARKHURST



DIANNE PECK  
BRIAN & SARA



EMILY PEEL



TODD & KATHLEEN POSTANCE  
CHRISTIAN, JARED &  
BENJAMIN

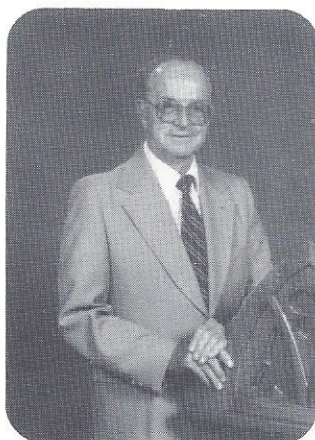

JOHN RICE



TERRY & AUDREY SIMPSON  
ADAM, MATTHEW & ANDREW



DAVE & IDA SMALL





ART & MARIE STEWART

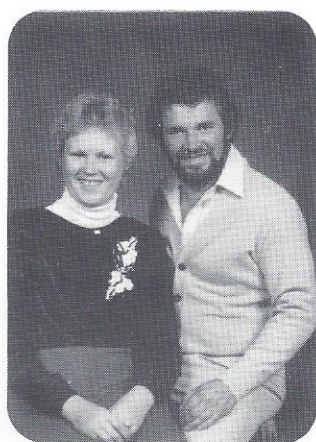

ELDON & KIM STEWART

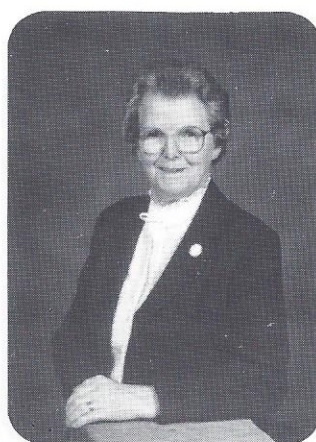

HESTER STEWART

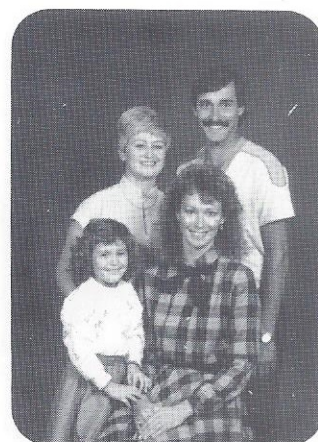

HILDE THÄTER  
KAREN, TOM & SHANNON



JIM & MARGARET THOMPSON

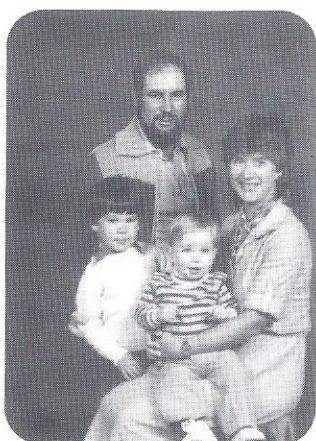

ELDON & EMILY TROLLEY  
GREGORY & CHRISTOPHER

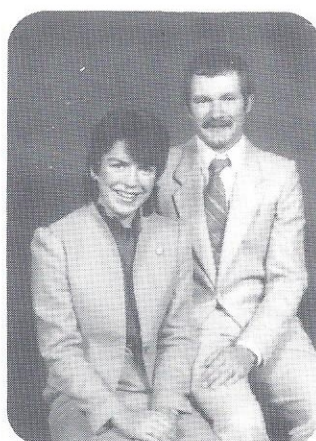

STEVE & KIM TROLLEY

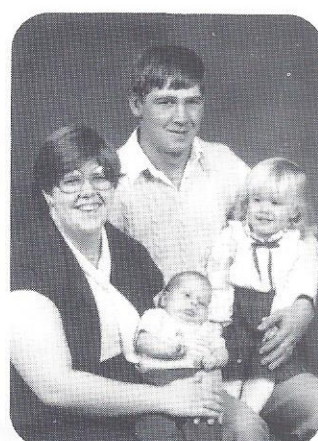

RAYMOND & LOIS WHITE  
DARLENE & BRETT



EWART & VELMA WILSON

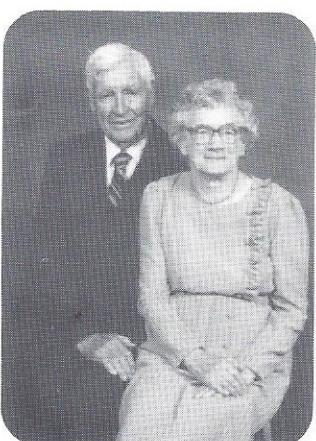

GUY & GRACE WILSON



KEN & SYLVIA WILSON  
SCOTT

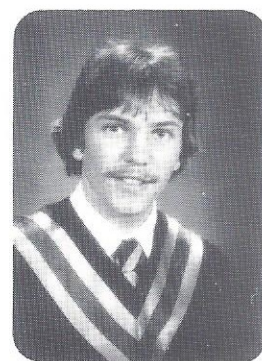

STEVEN WILSON\*



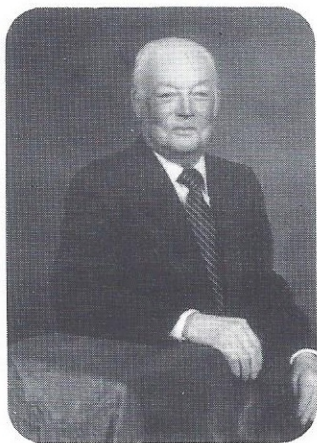

ORLIN WILSON

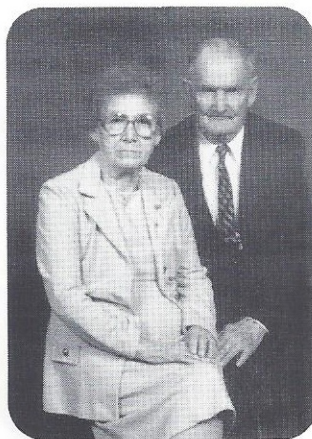

ANDREW & EDITH YOUNG

Special Thanks goes to the following people for contributing their time and efforts in compiling this directory.

Vera Crawford and L'Amable U.C.W.	
Audrey Simpson and Carlow U.C.W.	
Lois Ward - Mayo United Church	
Phyllis Patty	Doris Sargent
Reta Krier	Stella Bowen
Carolyn Clark	Vera Clark
Bunny Crown	Karen Clark
Melody Radovanovics	Nancy Bruce
Connie Sutherland	Isobel Moore
Edith Wilson	

Helen Vance - Co-ordinator